Model: _____ Item #: _____ Date: _____

Project: _____ Qty: _____ Approved By: _____

Pass Thru Towers

MASTERTAP

KPTU-8S
Polished Stainless Steel

Standard Features

- Gylcol cooled aluminum block standard in tower
- Available in brushed stainless steel (S), polished chrome (C), and polished brass (B)
- Pressurized for Krowne's standard 30 PSI beer system
- Ability to change faucet type per beverage
- Ability to have any custom finish applied
- Constructed and assembled in the USA
- Faucets and handles not included
- Faucet upgrades available

Model	Faucets	Overall Length (A)	End Faucet to End Faucet (B)	Edge to Center (C)	Base to Base (D)	Inner Plate to Plate (E)	Pipe Edge to Pipe Edge (F)	Faucet Centers	Pipe Diameter
KPTU-4	4	25”	9”	12-1/2”	19”	13”	23”	3”	4”
KPTU-6	6	31”	15”	15-1/2”	25”	19”	29”	3”	4”
KPTU-8	8	37”	21”	18-1/2”	31”	25”	35”	3”	4”
KPTU-10	10	43”	27”	21-1/2”	37”	31”	43”	3”	4”
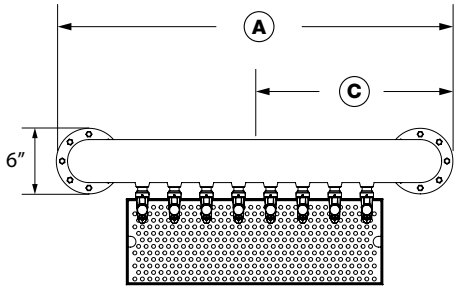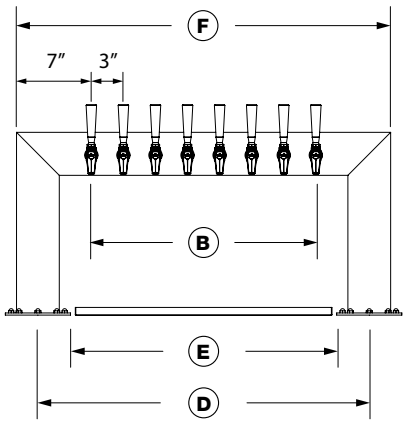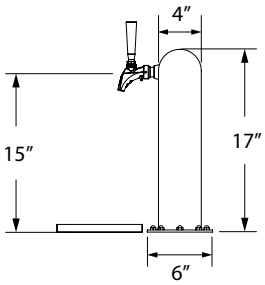
Add suffix to model number to specify finish. S = Brushed Stainless Steel, B = Polished Brass, C = Polished Chrome (Example: KPTU-8S)